

# CAIN GROUP



CAINGROUP.COM



**JOHN CAIN**  
PRINCIPAL OF CAIN GROUP, BROKER ASSOCIATE  
714.655.8940 | JOHN@CAINGROUP.COM | DRE #01467294

Pacific

**Sotheby's**  
INTERNATIONAL REALTY



33 STRAND BEACH DRIVE  
 \$27,500,000 | DANA POINT  
 WEB# LG20156507



Seth Nelson, Ariana Gaffoglio, Fredrik Eklund

EKLUND | GOMES  
*Orange County* COLLECTION  
 CALIFORNIA | NEW YORK | FLORIDA



10 STRAWBERRY LANE  
 \$6,900,000 | SAN JUAN CAPISTRANO  
 WEB# NP20173239



27 STARVIEW  
 \$4,795,000 | IRVINE  
 WEB# LG20156519



30882 VIA COLINAS  
 \$4,199,000 | COTO DE CAZA  
 WEB# LG20184117



12 ATHERTON DRIVE  
 \$3,190,000 | COTO DE CAZA  
 WEB# LG20156516



1701 CLIFF DRIVE  
 \$2,100,000 | NEWPORT BEACH  
 WEB# NP20156493



604.5 ACACIA  
 \$1,695,000 | CORONA DEL MAR  
 WEB# NP20155942

EKLUND | GOMES  
 THE EKLUND GOMES TEAM AT DOUGLAS ELLIMAN REAL ESTATE

NEW YORK  
 LOS ANGELES  
 MIAMI

Douglas Elliman

344 THIRD ST, LAGUNA BEACH, CA 92651 | 949.456.8270 | 936 BROADWAY, NEW YORK, NY 10010 | 212.598.3199 | WWW.EKLUNDGOMES.COM

FREDRIK EKLUND, LICENSED ASSOCIATE REAL ESTATE BROKER DRE# 02074900 | JOHN GOMES, LICENSED ASSOCIATE REAL ESTATE BROKER DRE# 02074901  
 SETH NELSON, 949.463.0360, DRE# 01922241, SETH.NELSON@ELLIMAN.COM | ARIANA GAFFOGLIO, 949.315.1111, DRE# 01904201, ARIANA.GAFFOGLIO@ELLIMAN.COM

150 EL CAMINO DRIVE, BEVERLY HILLS, CA 90212. 310.595.3888 © 2020 DOUGLAS ELLIMAN REAL ESTATE. ALL MATERIAL PRESENTED HEREIN IS INTENDED FOR INFORMATION PURPOSES ONLY. WHILE, THIS INFORMATION IS BELIEVED TO BE CORRECT, IT IS REPRESENTED SUBJECT TO ERRORS, OMISSIONS, CHANGES OR WITHDRAWAL WITHOUT NOTICE. ALL PROPERTY INFORMATION, INCLUDING, BUT NOT LIMITED TO SQUARE FOOTAGE, ROOM COUNT, NUMBER OF BEDROOMS AND THE SCHOOL DISTRICT IN PROPERTY LISTINGS SHOULD BE VERIFIED BY YOUR OWN ATTORNEY, ARCHITECT OR ZONING EXPERT. IF YOUR PROPERTY IS CURRENTLY LISTED WITH ANOTHER REAL ESTATE BROKER, PLEASE DISREGARD THIS OFFER. IT IS NOT OUR INTENTION TO SOLICIT THE OFFERINGS OF OTHER REAL ESTATE BROKERS. WE COOPERATE WITH THEM FULLY. EQUAL HOUSING OPPORTUNITY.

**JUST SOLD**  
7 Oceancrest, Newport Coast

- Sold for close to \$1,850 psf
- All time record setting price psf in all of Newport Coast
- Sold in 10 days, \$12,000,000 all-cash



“We set a sales record during Covid-19 because the homeowner/ designer committed to creating the absolute finest version of this home”  
- Shawn Halan

**THE NEW NORMAL**

Low inventory, low interest rates and high demand - the clock is ticking. Timing is everything. Call me today to purchase or sell your home.



# The Shawn Standard

A higher standard for navigating your real estate transaction.

In Orange County, August luxury closed sales hit a record high, 54% higher than last year. Closed sales of all price ranges were up 12% over last year.

**4 Upper Vintage Road, Laguna Niguel**  
6 beds | 7 baths | 7,355 sqft | Proudly offered at \$5,388,000



- Now Available**
- This custom built, elegant masterpiece in the highly desirable "upper section" of **Bear Brand Ranch**
- Features:
- Oversized custom iron entry doors
  - Imported travertine flooring
  - High ceilings/ both floors
  - Large Chef's kitchen
  - Manicured grounds
  - Catalina/ Ocean View



**15 Rim Ridge, Newport Beach**  
6 beds | 8 baths | 8,696 sqft | Proudly offered at \$13,750,000

- Now Available**
- Grand ocean view estate
  - In prestigious Pelican Hill
  - Spectacular panoramic views of Catalina, Ocean and of the Newport Harbor
  - Imported finishes and fixtures throughout
  - Subterranean garage and elevator



Scan this code to see available listings at [www.agentinc.co](http://www.agentinc.co)



“Coming home is one of the most beautiful things” -Andre Rieu

**Shawn Halan**

Residential Agent Inc.  
Senior Associate  
949.505.2226  
[shawn@shawnhalan.com](mailto:shawn@shawnhalan.com)  
DRE #01916884



©2020 Residential Agent Inc. is an Equal Housing Opportunity service provider. Residential Agent Inc. and its affiliates do not guarantee the accuracy of square footage, lot size or other information concerning the condition or features of property provided by the seller or obtained from public records or other sources, and the buyer is advised to independently verify the accuracy of that information through personal inspection and with appropriate professionals. If your home is currently listed, this is not a solicitation for your listing. Residential Agent Inc. DRE #02068079





**1 SAN MATEO WAY**

Corona del Mar | \$14,750,000 | [1SanMateoWay.com](http://1SanMateoWay.com)

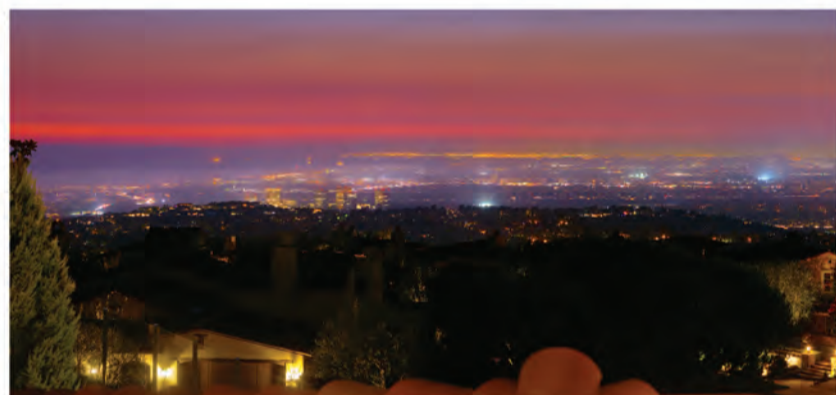

**25 OVERLOOK DRIVE | NEW LISTING**

Newport Coast | \$6,999,000 | [25Overlook.com](http://25Overlook.com)



**7304 WEST OCEANFRONT**

Newport Beach | \$6,500,000 | [7304WOceanfront.com](http://7304WOceanfront.com)

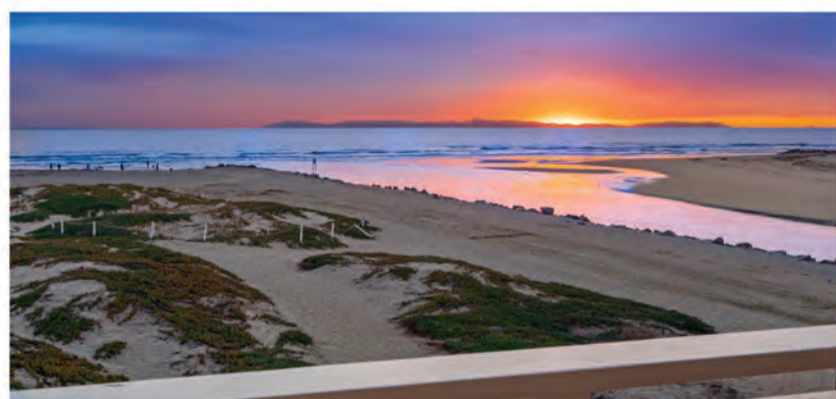

**7406 WEST OCEANFRONT | \$4,745,000**

**7404 WEST OCEANFRONT | \$4,545,000**

Newport Beach | [7406WOceanfront.com](http://7406WOceanfront.com) | [7404WOceanfront.com](http://7404WOceanfront.com)



**827 BUENA VISTA WAY**

Laguna Beach | \$2,495,000 | [827BuenaVista.com](http://827BuenaVista.com)



**STEVE HIGH**

949 874 4724  
[shigh@villarealestate.com](mailto:shigh@villarealestate.com)  
[highcorkett.com](http://highcorkett.com)  
 DRE No. 00936421



**EVAN CORKETT**

949 285 1055  
[ecorkett@villarealestate.com](mailto:ecorkett@villarealestate.com)  
[highcorkett.com](http://highcorkett.com)  
 DRE No. 00468496



**2104 EAST BALBOA BOULEVARD**  
Newport Beach | \$17,995,000



**60 GOLDEN EAGLE**  
Irvine | \$19,000,000



**1 SEARIDGE**  
Laguna Niguel | \$6,495,000



**6909 EAST OAK LANE**  
Orange | \$5,288,000



**88 RITZ COVE DRIVE**  
Dana Point | \$4,995,000



**7 SMITHCLIFFS ROAD**  
Laguna Beach | \$3,995,000



**812 GAINSBOROUGH DRIVE**  
Laguna Beach | \$3,495,000



**JOHN STANALAND**  
949 689 9047  
john@johnstanaland.com  
johnstanaland.com  
@johnstanaland  
DRE No. 01223768