

M | W | A

A SUPERIOR REAL ESTATE EXPERIENCE



COMPASS



Crystal Cove Customs | Newport Coast | 7 Bed | 13 Bath | 15,123 Sq Ft | Panoramic Ocean & Harbor Views | 30+ Car Garage | \$39,950,000
REX MCKOWN & MARCY WEINSTEIN | rex@mwaluxury.com | 949.689.5018 | DRE 01275953 | mwaluxury.com





VALIA
PROPERTIES

225 POINSETTIA AVENUE
Corona del Mar | \$5,900,000

Elegant Coastal Living
on an Oversized Parcel

valiaOC.com DRE# 01911636

VILLA

HIGH | CORKETT



715 BAYSIDE DRIVE

Newport Beach | \$6,950,000 | 715BaysideDrive.com



219 EVENING CANYON ROAD | IN ESCROW

Corona del Mar | \$14,495,000
219EveningCanyonRoad.com



72 LINDA ISLE

Newport Beach | \$10,300,000
72Lindaisle.com



7304 WEST OCEANFRONT | IN ESCROW

Newport Beach | \$6,500,000
7304WOceanfront.com



402 SOUTH BAY FRONT

Newport Beach | \$4,595,000



215 GOLDENROD AVENUE | IN ESCROW

Corona del Mar | \$4,495,000
215Goldenrod.com



319 GRAND CANAL

Newport Beach | \$4,495,000
319GrandCanal.com



STEVE HIGH

949 874 4724
shigh@villarealestate.com
highcorkett.com
@high_corkett
DRE No. 00936421



EVAN CORKETT

949 285 1055
ecorkett@villarealestate.com
highcorkett.com
@high_corkett
DRE No. 00468496

highcorkett.com

JOHN STANALAND

VILLA



675 CLIFF DRIVE | PRICE REDUCTION
Laguna Beach | \$8,995,000



4700 SURREY DRIVE
Corona del Mar | \$28,000,000



33 MONARCH BAY DRIVE | NEW LISTING
Dana Point | \$20,995,000



1 SEARIDGE | PRICE REDUCTION
Laguna Niguel | \$5,900,000



31321 CEANOTHUS DRIVE
Laguna Beach | \$4,950,000



118 VIA SAN SEBASTIAN
San Clemente | \$4,450,000



163 BROADWAY STREET | PRICE REDUCTION
Costa Mesa | \$2,695,000

johnstanaland.com



JOHN STANALAND
949 689 9047
john@johnstanaland.com
johnstanaland.com
f @johnstanaland
DRE No. 01223768

COMPASS

25622 PASEO DE LA PAZ SAN JUAN CAPISTRANO \$6,150,000



Your dreams of discovering a romantic French country estate are about to come true at this Provencal-style custom residence on a private street in San Juan Capistrano. Surrounded by a grand 1-acre homesite, the residence offers complete privacy afforded by a gated entrance and gorgeous mature trees and landscaping that complement a pool, spa, enchanting gardens, formal hedges, a loggia with fireplace, stone-surfaced patios, an outdoor BBQ kitchen, and even a peaceful lily pond. Generously proportioned at approximately 6,225 square feet, the 5-bedroom, 4.5-bath home is richly detailed with a French limestone exterior, 150-year-old imported roof tiles, high ceilings, 24" thick walls, numerous French doors, rare butternut hardwood flooring, antique French floor tile, crystal chandeliers, a cross-loin foyer ceiling, abundant stone and wood finishes, and vintage wood ceiling beams. While Old World inspiration is featured throughout, the estate is infused with modern conveniences, elegant fireplaces, a 3-car garage, formal and casual living spaces, and intimate terraces and balconies. A remodeled kitchen showcases honed Carrara marble countertops, an oversized island, restaurant-caliber appliances and a vaulted ceiling. Large windows, a fireplace and a cozy window seat distinguish a primary suite that caters to every need. Enjoy a spacious walk-in closet and a spa-inspired bath with walk-in shower and jetted tub.



**Arlen
Raubach**

949.945.4855

arlen@arlenraubach.com

ArlenRaubach.com

DRE 01890023

ARG

COMPASS

193 Emerald Bay



Emerald Bay's Exclusive Point

**4 BED | 5.5 BATH | 7,758 SF
OFFERED AT \$16,750,000**



Views, views and more views! Rarely does an opportunity come along on Emerald Bay's exclusive point, like 193 Emerald Bay. This special home is situated on a street to street lot with unparalleled views cascading down the Laguna Beach white water coastline to Dana Headlands.

More homes sold in Emerald Bay than any other agent!*

Maura Short
Founding Agent at Compass
949.233.7949
maurashort.com
DRE 01883774



MAURA SHORT

Compass is a licensed real estate broker 01991628 in the State of California and abides by Equal Housing Opportunity laws. All material presented herein is intended for informational purposes only. Information is compiled from sources deemed reliable but is subject to errors, omissions, changes in price, condition, sale, or withdrawal without notice. No statement is made as to accuracy of any description. All measurements and square footages are approximate. Exact dimensions can be obtained by retaining the services of an architect or engineer. This is not intended to solicit properties already listed.
*Pulled from MLS data as of 06.07.21 for 01.01.2021-06.07.2021



RE/MAX
FINE HOMES

CANADAY GROUP
ORANGE COUNTY LUXURY HOME SPECIALISTS

PRIVATE GATED ESTATE

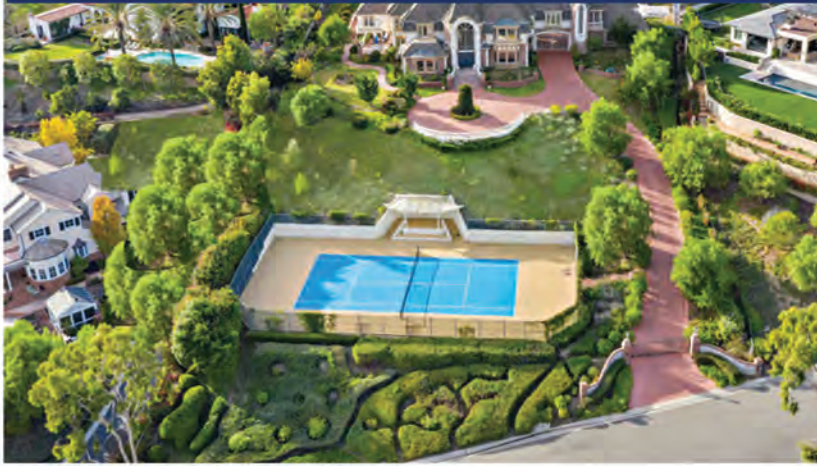

32171 PEPPERTREE | SAN JUAN CAPISTRANO
6 BED | 7 BATH | 8,400 SQ FT | \$4,988,000

WISH CASTLE

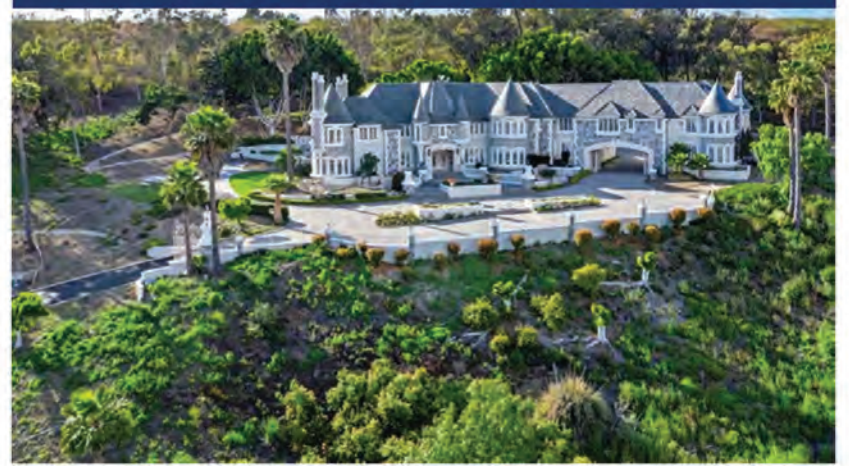

31531 PEPPERTREE | SAN JUAN CAPISTRANO
9 BED | 12 BATH | 15,883 SQ FT | \$11,200,000

MONARCH BAY TERRACE



32631 SEVEN SEAS | DANA POINT
4 BED | 3.5 BATH | 4,225 SQ FT | \$4,500,000

JUST SOLD



15 LOCHMOOR LN | NEWPORT BEACH
4 BED | 6 BATH | 5,298 SQ FT | \$5,600,000

PRICE IMPROVEMENT



5 SEAHAVEN | NEWPORT COAST
4 BED | 7 BATH | 5,654 SQ FT | \$5,750,000

CLOSE TO THE BEACH



239 CHIQUITA ST | LAGUNA BEACH
3 BED | 3 BATH | 1,470 SQ FT | \$2,698,000

WATCH OUR TV SHOW!
WEEKLY ON SATURDAY'S AT 9:00AM ON

COX Spectrum | **YURVIEW**



Download Canaday Group
See this listing and more...



© 2018 Canaday Group

LEE ANN CANADAY

949.249.2424

LeeAnn@CanadayGroup.com

www.CanadayGroup.com

DRE# 00560041



NEWPORT BEACH | LAGUNA BEACH

EKLUND | GOMES

TEAM AT DOUGLAS ELLIMAN REAL ESTATE

CALIFORNIA | TEXAS | FLORIDA | NEW YORK

OVER \$2 Billion
in TRANSACTIONS
IN 2020



30712 STEEPLECHASE DRIVE, SAN JUAN CAPISTRANO
\$5,650,000



102 MCKNIGHT DRIVE, LAGUNA BEACH
\$11,849,000



3130 NORTH HARWOOD STREET #1001, DALLAS
\$2,875,000



888 W E STREET #3102, SAN DIEGO
\$3,199,000

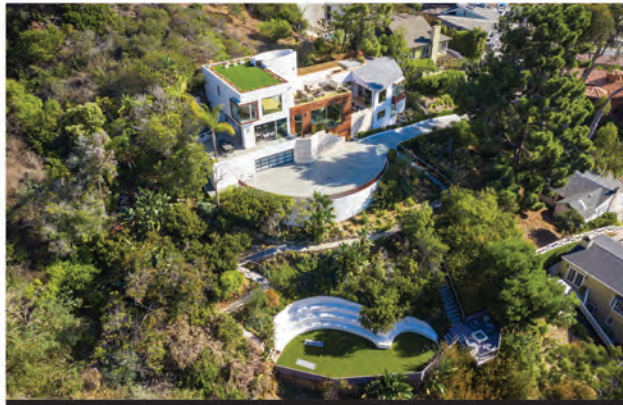

444 ASHTON DRIVE, LAGUNA BEACH
\$5,750,000



888 W E STREET #2005, SAN DIEGO
\$1,475,000



4130 CALLE ISABELLA, SAN CLEMENTE
\$38,000,000



ARIANA GAFFOGLIO
M 949.315.1111
ARIANA.GAFFOGLIO@ELLIMAN.COM
DRE 01904201

SETH NELSON
M 949.463.0360
SETH.NELSON@ELLIMAN.COM
DRE 01922241

FREDRIK EKLUND
FEKLUND@ELLIMAN.COM
DRE 02074900

EKLUND | GOMES

TEAM AT DOUGLAS ELLIMAN REAL ESTATE

CALIFORNIA | TEXAS | FLORIDA | NEW YORK

