

# M | W | A

A SUPERIOR REAL ESTATE EXPERIENCE

COMPASS



REX MCKOWN & MARCY WEINSTEIN | [rex@mwaluxury.com](mailto:rex@mwaluxury.com) | 949.689.5018 | DRE 01275953 | [mwaluxury.com](http://mwaluxury.com)

Crystal Cove Customs | Newport Coast | Panoramic Ocean & Harbor Views | 7 Bed | 12 Bath | 15,000 Sq Ft | 27,667 Sq Ft parcel | \$59,800,000 | [31Highwater.com](http://31Highwater.com)

Compass is a real estate broker licensed by the State of California and abides by Equal Housing Opportunity laws. License Number 01991628. All material presented herein is intended for informational purposes only and is compiled from sources deemed reliable but has not been verified. Changes in price, condition, sale or withdrawal may be made without notice. No statement is made as to accuracy of any description. All measurements and square footages are approximate. This is not intended to solicit property already listed.



## SUNSET BEACH

---

The epitome of relaxed and refined coastal living - spacious, open and bright, and set on the sands of a stunning two-mile beach. Just completed, this three-level residence situated on a premium corner parcel, perfectly balances a contemporary aesthetic with comfortable elegance. The 6,300 square-foot home was thoughtfully designed to beautifully frame the resplendent water views and scenic sunsets of this sought-after oceanfront location. Enveloped by generous rooms, 10' ceilings, and design-forward finishes - every living space enjoys an abundance of luxury appointments and conveniences including - walls of glass and carefully placed windows, wide-plank washed oak floors, solid wood doors, three fireplaces, professional-grade appliances, designer fixtures and lighting, and an elevator servicing all three floors.

**LISTED AND CLOSED ESCROW IN 18 DAYS**

**SEAN STANFIELD**

949.244.9057

SEAN@STANFIELDREALESTATE.COM

STANFIELDREALESTATE.COM

DRE #01024996

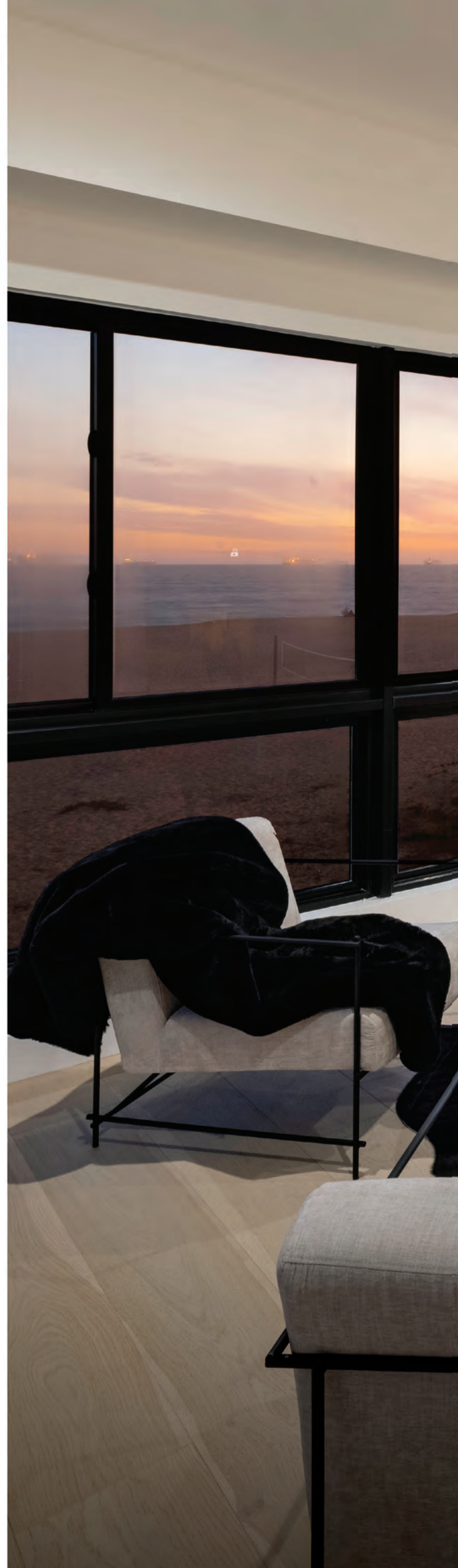

# STANFIELD

REAL ESTATE GROUP

RECORD SALE

Highest Sale Ever in

Huntington & Sunset Beach

16351 South Pacific, Sunset Beach

\$7,995,000

Pacific | Sotheby's  
INTERNATIONAL REALTY

Pacific Sotheby's International Realty fully supports the principles of the Fair Housing Act and the Equal Opportunity Act. Each franchise is independently owned and operated. Sotheby's International Realty® and the Sotheby's International Realty Logo are service marks licensed to Sotheby's International Realty Affiliates LLC and used with its consent. DRE #01767484

# EKLUND | GOMES

TEAM AT DOUGLAS ELLIMAN REAL ESTATE

CALIFORNIA | TEXAS | FLORIDA | NEW YORK

OVER \$2 Billion  
in TRANSACTIONS

IN 2020



27101 HIDDEN TRAIL ROAD, LAGUNA HILLS  
\$1,780,000



4130 CALLE ISABELLA, SAN CLEMENTE  
\$38,000,000



888 W E STREET #3102, SAN DIEGO  
\$3,199,000



30712 STEEPLECHASE DRIVE, SAN JUAN CAPISTRANO  
\$4,995,000



888 W E STREET #3101, SAN DIEGO  
\$2,995,000

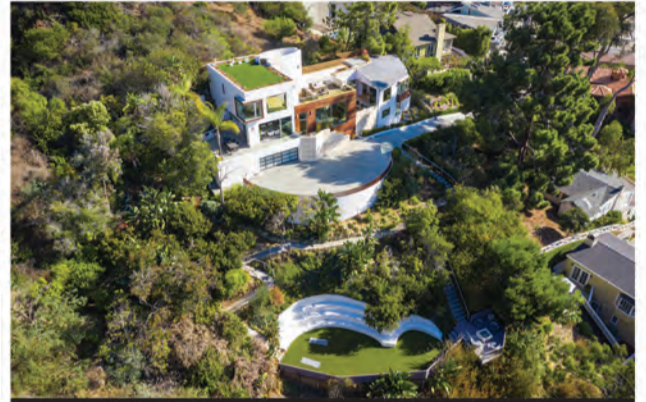

444 ASHTON DRIVE, LAGUNA BEACH  
\$5,750,000



102 MCKNIGHT DRIVE, LAGUNA BEACH  
\$11,849,000



ARIANA GAFFOGLIO  
M 949.315.1111  
ARIANA.GAFFOGLIO@ELLIMAN.COM  
DRE 01904201

SETH NELSON  
M 949.463.0360  
SETH.NELSON@ELLIMAN.COM  
DRE 01922241

FREDRIK EKLUND  
FEKLUND@ELLIMAN.COM  
DRE 02074900

# EKLUND | GOMES

TEAM AT DOUGLAS ELLIMAN REAL ESTATE

CALIFORNIA | TEXAS | FLORIDA | NEW YORK



150 EL CAMINO DRIVE, BEVERLY HILLS, CA 90212. 310.595.3888 © 2021 DOUGLAS ELLIMAN REAL ESTATE. ALL MATERIAL PRESENTED HEREIN IS INTENDED FOR INFORMATION PURPOSES ONLY. WHILE THIS INFORMATION IS BELIEVED TO BE CORRECT, IT IS REPRESENTED SUBJECT TO ERRORS, OMISSIONS, CHANGES OR WITHDRAWAL WITHOUT NOTICE. ALL PROPERTY INFORMATION, INCLUDING, BUT NOT LIMITED TO SQUARE FOOTAGE, ROOM COUNT, NUMBER OF BEDROOMS AND THE SCHOOL DISTRICT IN PROPERTY LISTINGS SHOULD BE VERIFIED BY YOUR OWN ATTORNEY, ARCHITECT OR ZONING EXPERT. EQUAL HOUSING OPPORTUNITY



CAIN  
GROUP

RANKED BY THE  
WALL STREET JOURNAL  
& 2021 REAL TRENDS  
“THE THOUSAND”

#1

SMALL TEAM  
IN ORANGE COUNTY  
BY SALES VOLUME

#9

SMALL TEAM  
IN THE NATION  
BY SALES VOLUME

**JOHN CAIN**

PRINCIPAL OF CAIN GROUP

BROKER ASSOCIATE

714.655.8940 | JOHN@CAINGROUP.COM

CAINGROUP.COM | DRE #01467294

Pacific

**Sotheby's**

INTERNATIONAL REALTY

This representation is based on information from MLS, Real Trends, & other sources deemed reliable but not guaranteed for the period 01/01/20 through 12/31/20. Pacific Sotheby's International Realty fully supports the principles of the Fair Housing Act and the Equal Opportunity Act. Each franchise is independently owned and operated. Sotheby's International Realty® and the Sotheby's International Realty Logo are service marks licensed to Sotheby's International Realty Affiliates LLC and used with its consent. DRE #01767484



# VILLA

## HIGH | CORKETT

### 715 BAYSIDE DRIVE

Newport Beach | \$6,950,000 | 715BaysideDrive.com



### 413 VIA LIDO SOUD | NEW LISTING

Newport Beach | \$6,195,000 | 413ViaLidoSoud.com



### 402 SOUTH BAY FRONT

Newport Beach | \$4,595,000



### 215 GOLDENROD AVENUE | IN ESCROW

Corona del Mar | \$4,495,000 | 215Goldenrod.com



### 319 GRAND CANAL

Newport Beach | \$4,495,000 | 319GrandCanal.com



### STEVE HIGH

949 874 4724  
 shigh@villarealestate.com  
 highcorkett.com  
 @high\_corkett  
 DRE No. 00936421



### EVAN CORKETT

949 285 1055  
 ecorkett@villarealestate.com  
 highcorkett.com  
 @high\_corkett  
 DRE No. 00468496

*highcorkett.com*

# JOHN STANALAND

# VILLA

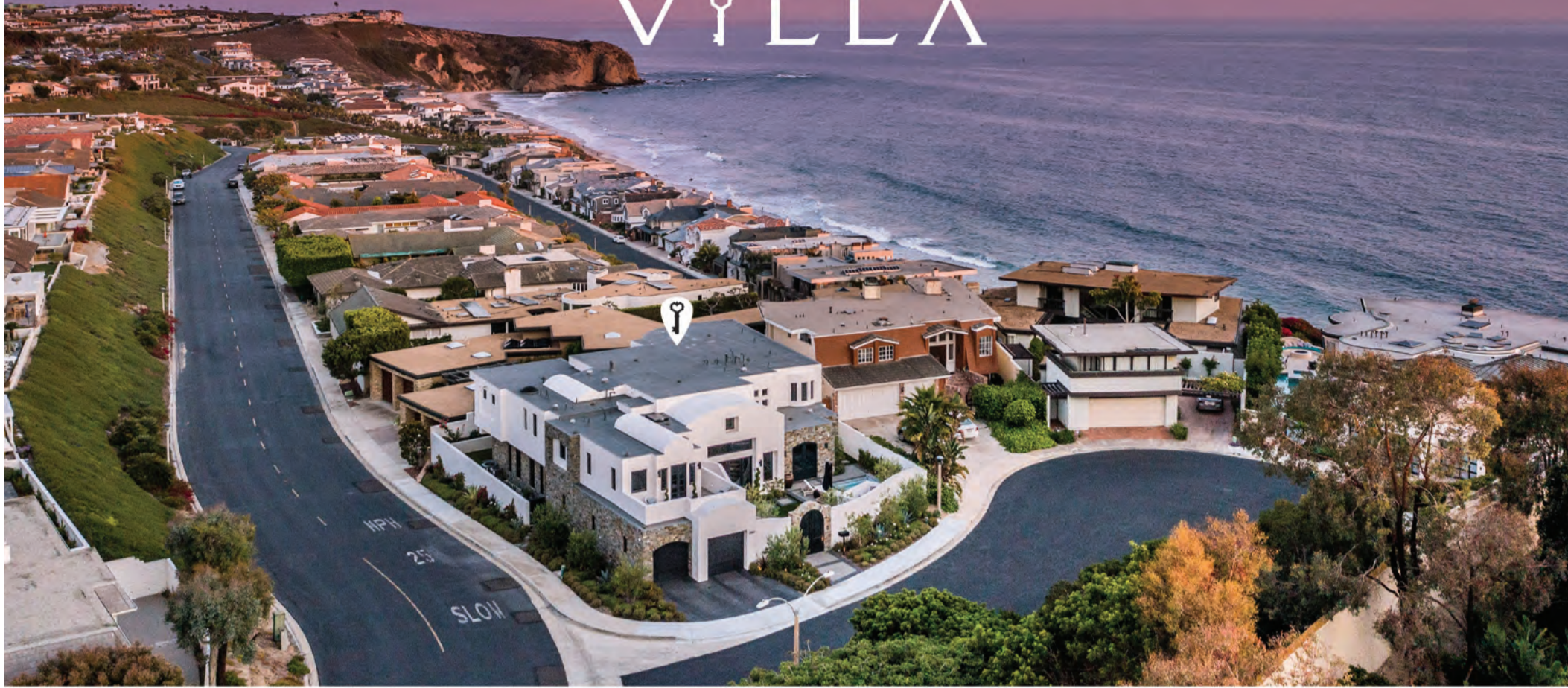

**23512 SEAWARD ISLE | NEW LISTING**  
Dana Point | \$9,995,000



**7 MONTAGE WAY**  
Laguna Beach | \$30,888,000



**4700 SURREY DRIVE**  
Corona del Mar | \$28,000,000



**33 MONARCH BAY DRIVE**  
Dana Point | \$20,995,000



**1 AVALON VISTA | PRICE REDUCTION**  
Newport Coast | \$14,999,000



**31921 COAST HIGHWAY**  
Laguna Beach | \$13,900,000



**23 MONTAGE WAY**  
Laguna Beach | \$9,795,000

*johnstanaland.com*



**JOHN STANALAND**  
949 689 9047  
john@johnstanaland.com  
johnstanaland.com  
f @johnstanaland  
DRE No. 01223768

BERKSHIRE HATHAWAY  
HomeServices  
California Properties

LUXURY  
COLLECTION™

FOR LEASE



**8 SAWGRASS, ONE FORD ROAD**  
4 BD/3.5BA • 3 CAR GARAGE • \$9,000/MONTH

SOLD



**5 GIVERNY, NEWPORT COAST**  
4BD/3BA • REPRESENTED BUYER

SOLD



**3 TWIN LAKES CIRCLE, CORONA DEL MAR**  
5BD/6BA • REPRESENTED SELLER

SOLD



**1808 PORT SEABOURNE WAY, NEWPORT BEACH**  
3BD/2BA • REPRESENTED BUYER

SOLD



**6 TROUVILLE, NEWPORT COAST**  
4BD/2.5BA • REPRESENTED SELLER

**NOW IS A GREAT TIME TO CONSIDER SELLING. THE INVENTORY IS LOW  
AND BUYER DEMAND IS HIGH! CALL US TODAY FOR A FREE  
MARKET EVALUATION.**



**SUSAN WEIR**  
949.795.2771  
SUSAN@WEIRPROPERTIES.COM  
LIC# 01109388



**CARTER WEIR**  
949.795.2222  
CARTER@WEIRPROPERTIES.COM  
LIC# 01455381



© 2021 Berkshire Hathaway HomeServices California Properties (BHSCP) is a member of the franchise system of BHH Affiliates, LLC. BHH and the BHHS symbol are registered service marks of Columbia Insurance Company, a Berkshire Hathaway affiliate. BHH Affiliates, LLC and BHSCP do not guarantee accuracy of all data including measurements, conditions, and features of property. Information is obtained from various sources and will not be verified by broker or MLS. Buyer is advised to independently verify the accuracy of that information.