





VALIA
PROPERTIES

26 PELICAN POINT
SOLD | Newport Coast | LP \$6,600,000

Overlooking the Pacific Ocean
and Pelican Hill Golf Course

valiaOC.com DRE# 01911636

WORLDBID AUCTION

239 CARNATION AVENUE, CORONA DEL MAR

239CARNATIONAVENUE.COM | CURRENTLY LISTED AT \$19,495,000

Premiere Estates Worldbid Auction July 17th, Noon PDT via sealed bid.
Pre-Auction day offers are accepted with any contingencies up to July 16th.
Auction day bids are non-contingent.
Court confirmation of the accepted offer will occur on July 19th.





3601 Catamaran Drive, Corona del Mar
\$4,700,000



604 Acacia Ave, Corona del Mar
\$3,495,000



419 29th Street, Newport Beach
\$4,177,000



5301 River Avenue, Newport Beach
\$3,795,000



1820 W Balboa Blvd, Newport Beach
\$5,995,000



33682 Chula Vista, Dana Point
\$3,125,000

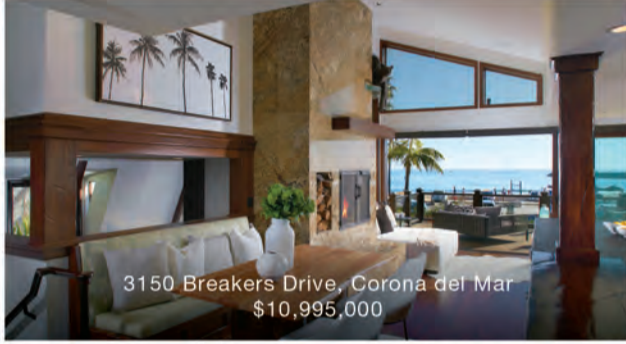

3150 Breakers Drive, Corona del Mar
\$10,995,000



2508 Ocean Blvd, Corona del Mar
\$5,795,000



455 Panoroma Drive, Laguna Beach
\$7,495,000



64 Marbella, San Clemente
\$4,295,000



140/142 N Hewes Street, Orange
\$489,000



20101 SW Cypress Street, Newport Beach
\$9,995,000

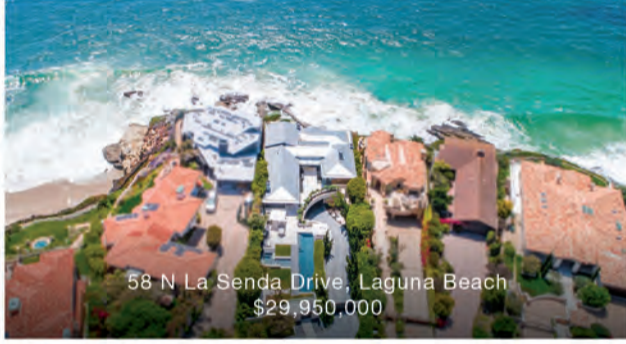

58 N La Senda Drive, Laguna Beach
\$29,950,000



2201 Bayside Drive, Corona del Mar
\$25,995,000



1 White Water Lane, Dana Point
\$15,250,000



2001 Sabrina Terrace, Corona del Mar
\$12,800,000



518 S Bay Front, Newport Beach
\$9,500,000



210 Via Socorro, San Clemente
\$2,585,000

WHO YOU WORK WITH MATTERS® | SMITHGROUPREALESTATE.COM



TIM SMITH
REALTOR®

949.478.2295

tim@timsmithgroup.com | smithgrouprealestate.com

CalRE#01346878

#1 TEAM

FOR COLDWELL BANKER
IN CALIFORNIA*

*For large teams with 4+ members with Coldwell Banker, Realty Brokerage Group. The property information herein is derived from various sources that may include, but not be limited to, county records and the Multiple Listing Service, and it may include approximations. Although the information is believed to be accurate, it is not warranted and you should not rely upon it without personal verification. Affiliated real estate agents are independent contractor sales associates, not employees. ©2021 Coldwell Banker. All Rights Reserved. Coldwell Banker and the Coldwell Banker logos are trademarks of Coldwell Banker Real Estate LLC. The Coldwell Banker® System is comprised of company owned offices which are owned by a subsidiary of Realty Brokerage Group LLC and franchised offices which are independently owned and operated. The Coldwell Banker System fully supports the principles of the Fair Housing Act and the Equal Opportunity Act. (24664085)



VILLA HIGH | CORKETT

715 BAYSIDE DRIVE

Newport Beach | \$6,950,000 | 715BaysideDrive.com



413 VIA LIDO SOUD

Newport Beach | \$6,195,000 | 413ViaLidoSoud.com



402 SOUTH BAY FRONT

Newport Beach | \$4,595,000



319 GRAND CANAL

Newport Beach | \$4,495,000 | 319GrandCanal.com



STEVE HIGH

949 874 4724

shigh@villarealestate.com

highcorkett.com

@high_corkett

DRE No. 00936421



EVAN CORKETT

949 285 1055

ecorkett@villarealestate.com

highcorkett.com

@high_corkett

DRE No. 00468496

highcorkett.com

JOHN STANALAND

VILLA



33 MONARCH BAY DRIVE
Dana Point | \$20,995,000



60 GOLDEN EAGLE | PRICE REDUCTION
Irvine | \$17,500,000



1 JENCOURT
Laguna Niguel | \$10,995,000



23512 SEAWARD ISLE
Dana Point | \$9,995,000



675 CLIFF DRIVE
Laguna Beach | \$8,995,000



356 CLIFF DRIVE
Laguna Beach | \$5,995,000



31321 CEANOTHUS DRIVE
Laguna Beach | \$4,950,000

johnstanaland.com



JOHN STANALAND
949 689 9047
john@johnstanaland.com
johnstanaland.com
f @johnstanaland
DRE No. 01223768



RE/MAX
FINE HOMES

CANADAY GROUP
ORANGE COUNTY LUXURY HOME SPECIALISTS

JUST SOLD

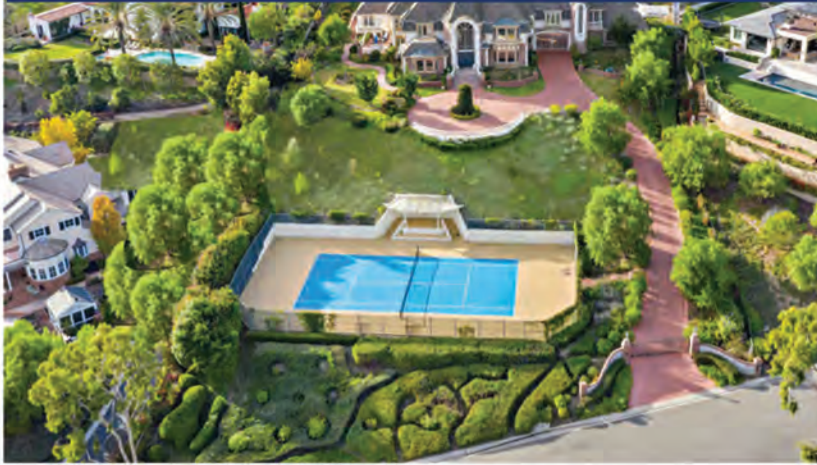

32171 PEPPERTREE | SAN JUAN CAPISTRANO
6 BED | 7 BATH | 8,400 SQ FT | \$4,820,000

WISH CASTLE

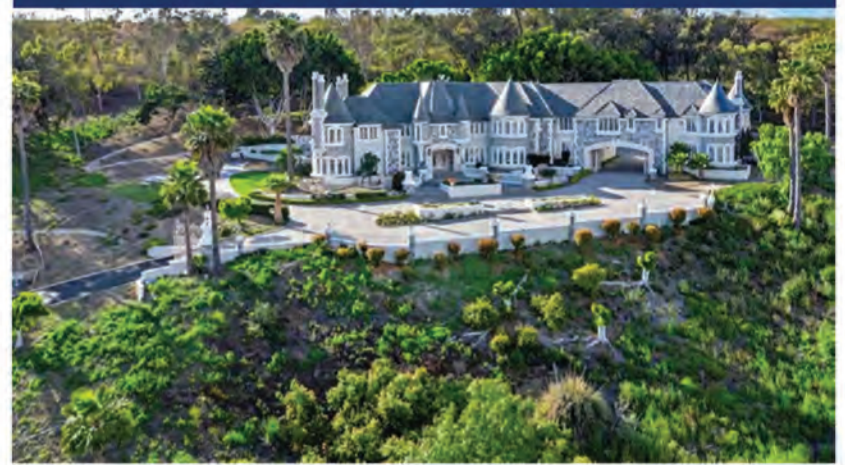

31531 PEPPERTREE | SAN JUAN CAPISTRANO
9 BED | 12 BATH | 15,883 SQ FT | \$11,200,000

MONARCH BAY TERRACE



32631 SEVEN SEAS | DANA POINT
4 BED | 3.5 BATH | 4,225 SQ FT | \$4,500,000

NEW LISTING



29 NOTCHBROOK LN | LADERA RANCH
3 BED | 3 BATH | 1,540 SQ FT | \$660,000

PRICE IMPROVEMENT



5 SEAHAVEN | NEWPORT COAST
4 BED | 7 BATH | 5,654 SQ FT | \$5,750,000

LAND OPPORTUNITIES



16956 MODJESKA CANYON | SILVERADO
4 LOTS | CAN BE PURCHASED AS 1 LOT
CALL FOR PRICING

WATCH OUR TV SHOW!
WEEKLY ON SATURDAY'S AT 9:00AM ON



Download Canaday Group
See this listing and more...



HomeAdvisor.com | CanadayGroup.com

LEE ANN CANADAY

949.249.2424

LeeAnn@CanadayGroup.com

www.CanadayGroup.com

DRE# 00560041



NEWPORT BEACH | LAGUNA BEACH

EKLUND | GOMES

TEAM AT DOUGLAS ELLIMAN REAL ESTATE

CALIFORNIA | TEXAS | FLORIDA | NEW YORK

OVER \$2 Billion
in TRANSACTIONS

IN 2020



ARIANA GAFFOGLIO
M 949.315.1111
ARIANA.GAFFOGLIO@ELLIMAN.COM
DRE 01904201

SETH NELSON
M 949.463.0360
SETH.NELSON@ELLIMAN.COM
DRE 01922241

FREDRIK EKLUND
FEKLUND@ELLIMAN.COM
DRE 02074900

EKLUND | GOMES

TEAM AT DOUGLAS ELLIMAN REAL ESTATE

CALIFORNIA | TEXAS | FLORIDA | NEW YORK



150 EL CAMINO DRIVE, BEVERLY HILLS, CA 90212. 310.595.3888 © 2021 DOUGLAS ELLIMAN REAL ESTATE. ALL MATERIAL PRESENTED HEREIN IS INTENDED FOR INFORMATION PURPOSES ONLY. WHILE THIS INFORMATION IS BELIEVED TO BE CORRECT, IT IS REPRESENTED SUBJECT TO ERRORS, OMISSIONS, CHANGES OR WITHDRAWAL WITHOUT NOTICE. ALL PROPERTY INFORMATION, INCLUDING, BUT NOT LIMITED TO SQUARE FOOTAGE, ROOM COUNT, NUMBER OF BEDROOMS AND THE SCHOOL DISTRICT IN PROPERTY LISTINGS SHOULD BE VERIFIED BY YOUR OWN ATTORNEY, ARCHITECT OR ZONING EXPERT. EQUAL HOUSING OPPORTUNITY. 



11161 Meads Avenue, Orange

5 Bedrooms | 5 Bathrooms | 5,054 Square Feet
43,560-Square-Foot Lot | Offered at \$3,399,000

