

# EKLUND | GOMES

TEAM AT DOUGLAS ELLIMAN REAL ESTATE

CALIFORNIA | TEXAS | FLORIDA | NEW YORK

OVER \$2 Billion  
in TRANSACTIONS

IN 2020



102 MCKNIGHT DRIVE, LAGUNA BEACH  
\$11,849,000



888 W E STREET #3101, SAN DIEGO  
\$2,995,000



4130 CALLE ISABELLA, SAN CLEMENTE  
\$38,000,000



6 VICTORIA LANE, COTO DE CAZA  
\$1,625,000



30712 STEEPLECHASE DRIVE, SAN JUAN CAPISTRANO  
\$4,995,000



3130 NORTH HARWOOD STREET #1001, DALLAS  
\$2,875,000



216 KINGS PLACE, NEWPORT BEACH  
\$9,750,000



ARIANA GAFFOGLIO  
M 949.315.1111  
ARIANA.GAFFOGLIO@ELLIMAN.COM  
DRE 01904201

SETH NELSON  
M 949.463.0360  
SETH.NELSON@ELLIMAN.COM  
DRE 01922241

FREDRIK EKLUND  
FEKLUND@ELLIMAN.COM  
DRE 02074900

# EKLUND | GOMES

TEAM AT DOUGLAS ELLIMAN REAL ESTATE

CALIFORNIA | TEXAS | FLORIDA | NEW YORK



150 EL CAMINO DRIVE, BEVERLY HILLS, CA 90212, 310.595.3888 © 2021 DOUGLAS ELLIMAN REAL ESTATE. ALL MATERIAL PRESENTED HEREIN IS INTENDED FOR INFORMATION PURPOSES ONLY. WHILE THIS INFORMATION IS BELIEVED TO BE CORRECT, IT IS REPRESENTED SUBJECT TO ERRORS, OMISSIONS, CHANGES OR WITHDRAWAL WITHOUT NOTICE. ALL PROPERTY INFORMATION, INCLUDING, BUT NOT LIMITED TO SQUARE FOOTAGE, ROOM COUNT, NUMBER OF BEDROOMS AND THE SCHOOL DISTRICT IN PROPERTY LISTINGS SHOULD BE VERIFIED BY YOUR OWN ATTORNEY, ARCHITECT OR ZONING EXPERT. EQUAL HOUSING OPPORTUNITY.



# HIGH | CORKETT VILLA



## 19 BAY ISLAND

Newport Beach | \$9,250,000 | 19BayIsland.com



## 715 BAYSIDE DRIVE

Newport Beach | \$6,950,000 | 715BaysideDrive.com



## 2 BEACON BAY

Newport Beach | \$6,325,000 | Leasehold | 2BeaconBay.com



## 413 VIA LIDO SOUD

Newport Beach | \$6,195,000 | 413ViaLidoSoud.com



## 402 SOUTH BAY FRONT

Newport Beach | \$4,595,000



### STEVE HIGH

949 874 4724  
shigh@villarealestate.com  
highcorkett.com  
@high\_corkett  
DRE No. 00936421



### EVAN CORKETT

949 285 1055  
ecorkett@villarealestate.com  
highcorkett.com  
@high\_corkett  
DRE No. 00468496

*highcorkett.com*



# JOHN STANALAND VILLA



**4700 SURREY DRIVE**  
Corona del Mar | \$28,000,000



**31 STRAND BEACH DRIVE | NEW LISTING**  
Dana Point | \$23,500,000



**33 MONARCH BAY DRIVE**  
Dana Point | \$20,995,000



**23 MONATGE WAY**  
Laguna Beach | \$9,795,000



**675 NYES PLACE**  
Laguna Beach | \$3,995,000



**812 GAINSBOROUGH DRIVE**  
Laguna Beach | \$3,295,000



**2390 TEMPLE HILLS DRIVE**  
Laguna Beach | \$2,995,000



**JOHN STANALAND**  
949 689 9047  
john@johnstanaland.com  
johnstanaland.com  
f @johnstanaland  
DRE No. 01223768

*johnstanaland.com*





440 N. Equestrian Drive, Orange

6 Bedrooms | 8 Bathrooms | 7,758 Square Feet | Offered at \$3,199,000



KATHY LEIMKUHLER  
REALTOR<sup>®</sup> | Lic# 01831094  
714.855.8050  
LeimkuhlerGroup.com



JANICE STAHLER  
REALTOR<sup>®</sup> | Lic# 01458717  
714.402.7007  
JaniceStahler.FirstTeam.com







**RE/MAX**  
FINE HOMES

**CANADAY GROUP**  
ORANGE COUNTY LUXURY HOME SPECIALISTS

### CONNEMARA BY THE SEA



33761 GLOCAMORA | SAN JUAN CAPISTRANO  
5 BED | 5 BATH | 4,400 SQ FT | \$3,088,000

### WISH CASTLE



31531 PEPPERTREE | SAN JUAN CAPISTRANO  
9 BED | 12 BATH | 15,883 SQ FT | \$11,200,000

### LAND OPPORTUNITIES



16956 MODJESKA CANYON | 4 LOTS  
CAN BE PURCHASED AS 1 GRAND PARCEL  
CALL FOR PRICING

### CRYSTAL COVE



2 SANDY COVE | NEWPORT COAST  
4 BED | 3 BATH | 2,819 SQ FT | \$3,988,800

### PRICE IMPROVEMENT



5 SEAHAVEN | NEWPORT COAST  
4 BED | 7 BATH | 5,654 SQ FT | \$5,720,000

### PELICAN RIDGE



16 MORNING VIEW | NEWPORT COAST  
4 BED | 5 BATH | 5,392 SQ FT | \$5,388,000

**WATCH OUR TV SHOW!**  
**WEEKLY ON SATURDAY'S AT 9:00AM ON**



Download Canaday Group  
See this listing and more...



[www.CanadayGroup.com](http://www.CanadayGroup.com)

**LEE ANN CANADAY**

949.249.2424

LeeAnn@CanadayGroup.com

www.CanadayGroup.com

DRE# 00560041

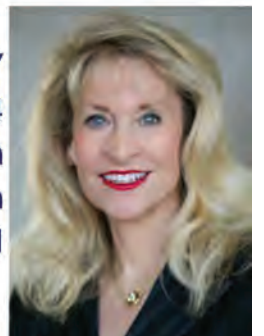

NEWPORT BEACH | LAGUNA BEACH