

CAIN
GROUP



COMING SOON
2 WAVES END | CRYSTAL COVE
PRICE UPON REQUEST | 2WAVESEND.COM

JOHN CAIN
PRINCIPAL OF CAIN GROUP, BROKER ASSOCIATE
714.655.8940 | JOHN@CAINGROUP.COM
CAINGROUP.COM | DRE #01467294

Pacific | Sotheby's
INTERNATIONAL REALTY

Each office is independently owned and operated. DRE# 01767484

HIGH | CORKETT VILLA



320 BUENA VISTA | NEW LISTING
Newport Beach | \$24,000,000 | 320BuenaVis.com



2592 CIRCLE DRIVE | NEW LISTING
Newport Beach | \$6,995,000 | 2592CircleDrive.com



30901 GREENS EAST DRIVE | NEW LISTING
Laguna Niguel | \$2,900,000 | 30901GreensEast.com



STEVE HIGH
949 874 4724
shigh@villarealestate.com
highcorkett.com
@high_corkett
DRE No. 00936421



EVAN CORKETT
949 285 1055
ecorkett@villarealestate.com
highcorkett.com
@high_corkett
DRE No. 00468496

highcorkett.com

JOHN STANALAND VILLA



13 OLD RANCH ROAD | NEW LISTING
Laguna Niguel | \$50,000,000



31 STRAND BEACH DRIVE
Dana Point | \$22,500,000



23512 SEAWARD ROAD
Dana Point | \$9,995,000



30302 VIA BELLA
San Juan Capistrano | \$4,795,000



785 GAINSBOROUGH DRIVE
Laguna Beach | \$4,595,000



JOHN STANALAND
949 689 9047
john@johnstanaland.com
johnstanaland.com
f @johnstanaland
DRE No. 01223768

OVER
\$4.5
BILLION
IN TRANSACTIONS IN 2021

Global Is the New Local

ARIANA GAFFOGLIO
Realtor® | DRE# 01904201
M: 949.315.1111
ariana.gaffoglio@elliman.com

SETH NELSON
Realtor® | DRE# 01922241
M: 949.463.0360
seth.nelson@elliman.com

FREDRIK EKLUND
Realtor® | DRE# 02074900
M: 949.315.1111



Scan to get
started with the
Eklund|Gomes team.



An aerial photograph showing a sandy beach with waves crashing on the left. To the right, there are several large, modern houses with swimming pools and lush greenery. The text 'CALIFORNIA NEW YORK TEXAS FLORIDA' is overlaid in the upper right quadrant.

CALIFORNIA
NEW YORK
TEXAS
FLORIDA

EKLUND | GOMES

CALIFORNIA | TEXAS | FLORIDA | NEW YORK
AT DOUGLAS ELLIMAN REAL ESTATE

 Douglas Elliman

EKLUNDGOMESTEAM.COM



RE/MAX
FINE HOMES

CANADAY GROUP
ORANGE COUNTY LUXURY HOME SPECIALISTS

SOLD



31315 DON JUAN AVE. | SAN JUAN CAPISTRANO
3 BED | 3 BATH | 2,805 SQ FT | \$1,328,250

PRICE IMPROVEMENT

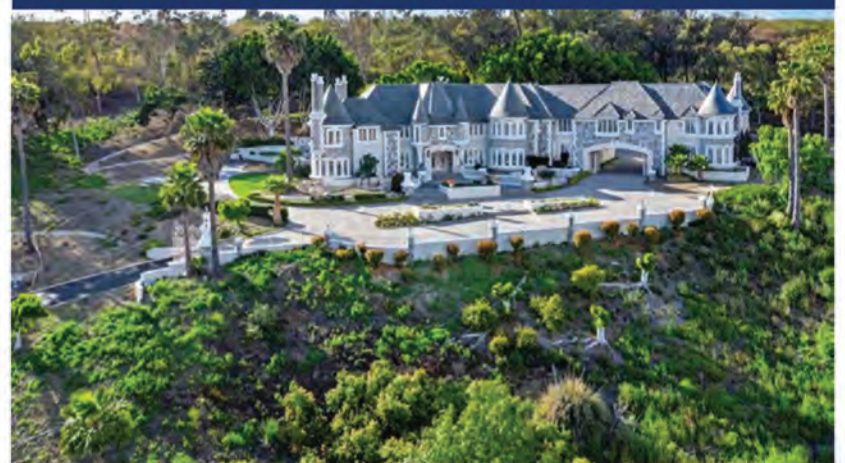

31531 PEPPERTREE | SAN JUAN CAPISTRANO
9 BED | 12 BATH | 15,883 SQ FT | \$9,200,000

LAND OPPORTUNITIES



16956 MODJESKA CANYON | SILVERADO CANYON
3 LOTS | CALL FOR PRICING

COVENANT HILLS



17 CATALINA VISTA | LADERA RANCH
4 BED | 5 BATH | 4,300 SQ FT | \$3,795,000

SOLD



5 CHRISTOPHER | LADERA RANCH
4 BED | 5 BATH | 3,906 SQ FT | \$2,129,000

LAGUNA BEACH



31319 MONTEREY | LAGUNA BEACH
4 BED | 4 BATH | 4,126 SQ FT | MO. LEASE
CALL FOR PRICING

WATCH OUR TV SHOW!
WEEKLY ON SATURDAY'S AT 9:00AM ON



Download Canaday Group
See these listings and more...

LEE ANN CANADAY

949.249.2424

LeeAnn@CanadayGroup.com

www.CanadayGroup.com

DRE# 00560041

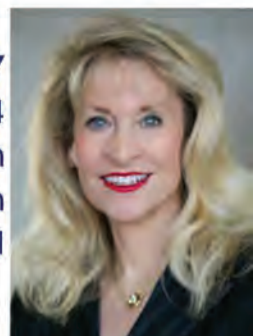

NEWPORT BEACH | LAGUNA BEACH | CORONA DEL MAR

SOUTHWEST SAN CLEMENTE

OC CA

GALVIN
REAL ESTATE



COTTON POINT ESTATES

4125 CALLE ISABELLA, SAN CLEMENTE | \$11,700,000

7 BED | 9 BATH | 8,823 SQFT | 36,300 SQFT LOT | REGULATION SIZED TENNIS COURT | OCEAN VIEWS



KELLY GALVIN

949.702.3289 | Kelly@GalvinRE.com

GalvinRE.com | DRE#01947464

HONESTY AND INTEGRITY FIRST

CENTURY 21
Award